

LEGEND

Project Boundary	Project Facilities	Municipal Boundary
Reference Point Location	Parcel Boundary	Section Line
Project Boundary Point	Numbered Parcel *	River
Recreation Facility	Fee Simple	Major Road
Traverse Line	Water	Local Road
		Canoe Portage

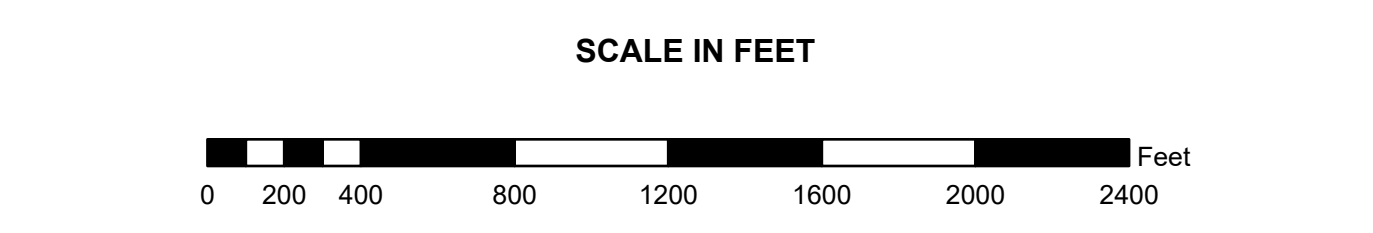

Reference coordinates are in Wisconsin State Plane North FIPS 4801 Zone FIPS 4801, NAD83. Coordinates units are in U.S. Survey feet. Project boundary elevation contour is referenced to NGVD 1929.

* Refer to Exhibit G-4 for Ownership information.

EXHIBIT G - 2

NORTHERN STATES POWER COMPANY EAU CLAIRE, WISCONSIN

TREGO HYDROELECTRIC PROJECT
FERC PROJECT No. 2711
NAMEKAGON RIVER
WASHBURN COUNTY, WISCONSIN

PROJECT BOUNDARY MAP

DATE: NOVEMBER 2023

SURVEYOR'S STATEMENT
 I HEREBY STATE THE PROJECT BOUNDARY DELINEATION FOR THE TREGO HYDROELECTRIC PROJECT AS SHOWN ON THIS EXHIBIT "G" MAP IS DEVELOPED WITHIN REASONABLE MAPPING ACCURACIES REQUIRED IN 18CFR 4.41. THE DOCUMENTED TREGO PROJECT BOUNDARY LINE WAS ADJUSTED OR ROTATED TO BEST FIT WITH GEOSPATIAL DATA OBTAINED FROM WASHBURN COUNTY AND ON-LINE DATA SOURCES AND WAS NOT FIELD SURVEYED.

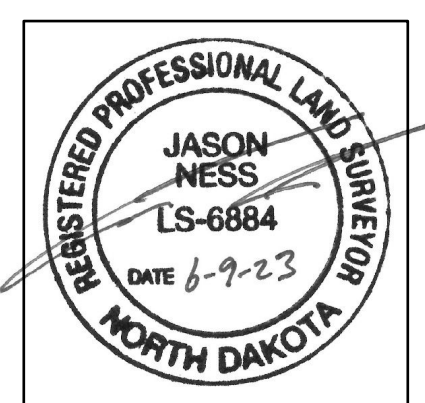

6-9-23
 JASON NESS DATE

LICENSEE STATEMENT
 I have reviewed the Trego Hydroelectric Project boundary shown herein. The licensee either owns in fee simple or has the rights necessary or appropriate for the operation of the hydroelectric project. The project boundary lines that are not contour lines are based on GIS parcel information provided by Washburn County. Parcel data are current as of November 2021. Elevation data is from Washburn County via Wisconsin State Cartographer, source date April 2016.

 MATTHEW J. MILLER DATE

MAP NOTES
 1. Parcel data from Washburn County is current as of November 2021. Any inaccuracies are in the original datasets. No additional research was conducted to validate the accuracy of the information.
 2. Elevation data is based on National Geodetic Vertical Datum (NGVD) 1929, downloaded from WisconsinView Data Portal via the State Cartographer's Office Website (<https://www.sco.wisc.edu/data/elevationlidar/>). Source date: April 2016
 3. Metes and bounds project description is based on GIS information. When the project boundary description references a specific corner, that reference shall govern over bearing and distance references in case of conflict.

4. Public Land Survey System (PLSS), transportation network, hydrography (streams and lakes), municipal boundaries, and county boundaries obtained from the Wisconsin Department of Natural Resources Open Data Portal (<https://data-wi-dnr.opendata.arcgis.com/>).
 5. Mead & Hunt has not surveyed any of the above items.
 6. ALL PUBLIC ROADS AND ASSOCIATED RIGHT-OF-WAYS ARE EXCLUDED FROM THE PROJECT.